

OFFICE COPY
PLAN SHOWING THE PROPOSED REGULARISATION OF THE EXISTING MODERN RICE MILL BUILDING IN

S.NO. 84/1A1, 85/1A1B, 86/1A2B OF PALAVOYAL VILLAGE, AMBATTUR TALUK

CMDA 'C' / PP No. 1
THIRUVALLUR DISTRICT.
PART I
PART II
A.P. D.P.

NO OF WORKERS - 20

| AREA DETAILS | SFT | SQM |
|-----------------|-----------|----------|
| PLOT AREA | 120285.43 | 17684.52 |
| AS PER DOCUMENT | 120285.43 | 17684.52 |
| AS PER PATTA | 189914.00 | 17650.00 |
| PLINTH AREA | 16631.00 | 1545.63 |
| PLOT COVERAGE | 8.75% | |
| F.S.I | 0.875 | |

| LEGEND | |
|----------|--|
| EXISTING | |
| PROPOSED | |
| ROAD | |
| BOUNDARY | |

OWNER

S. ATHYAMAN, B.E.,
CHAR. ERD ENGINEER,
Class I. Licensed Surveyor - No. 192
Corporation of Chennai
E. Nath: Muri Street, T. Nagar,
Chennai-17. Ph: 28156824.
Mobile: 31038440.

LICENSED SURVEYOR

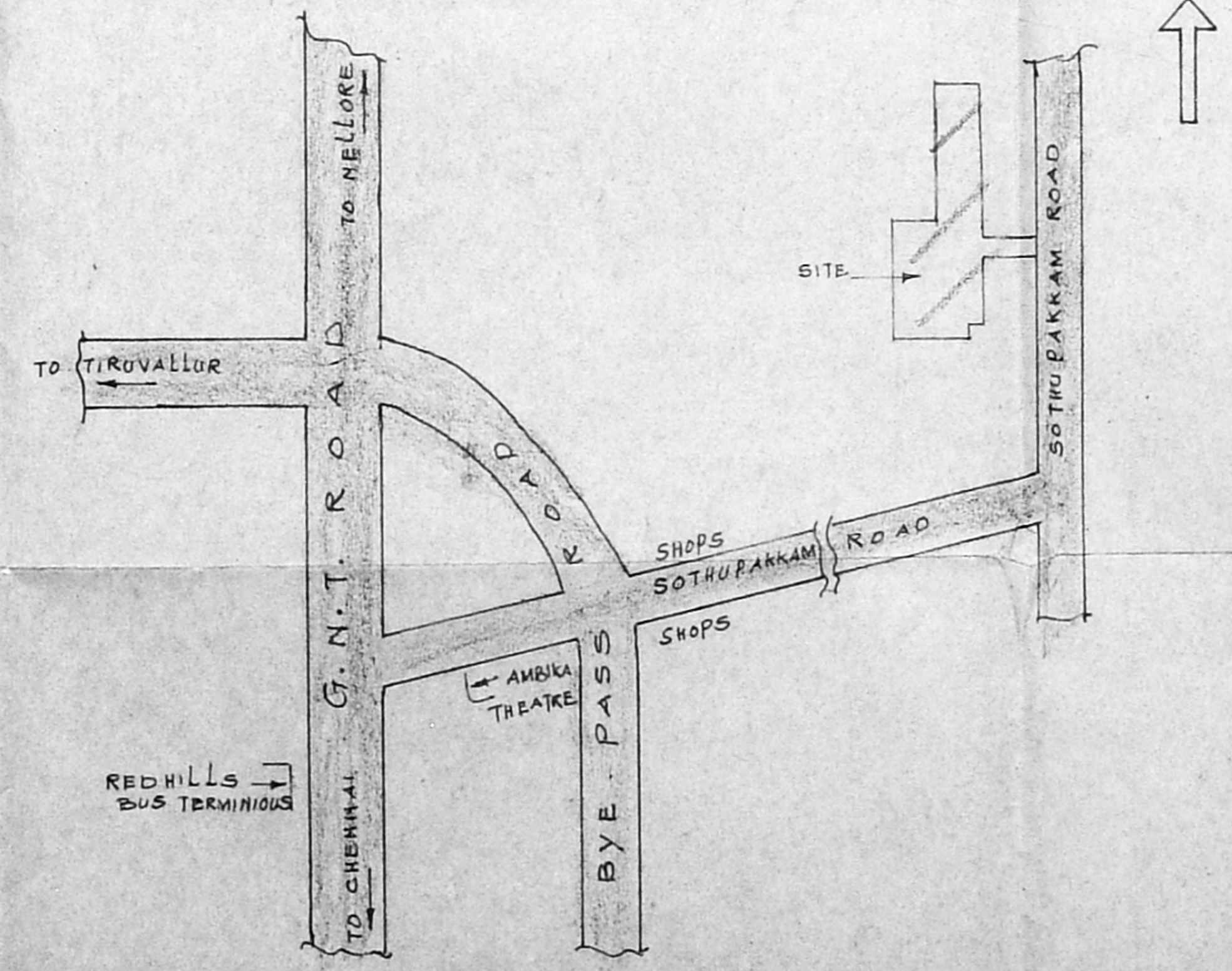
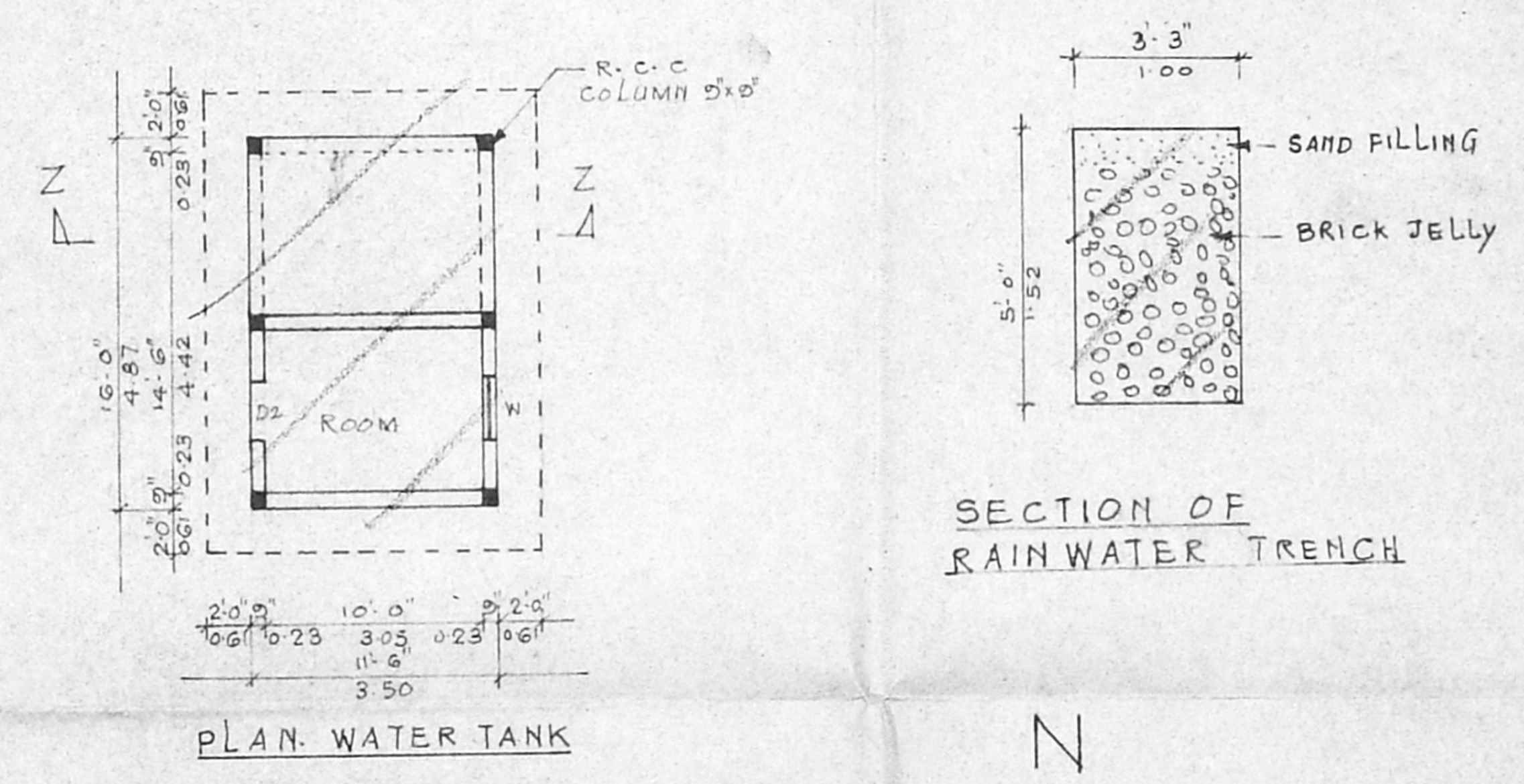
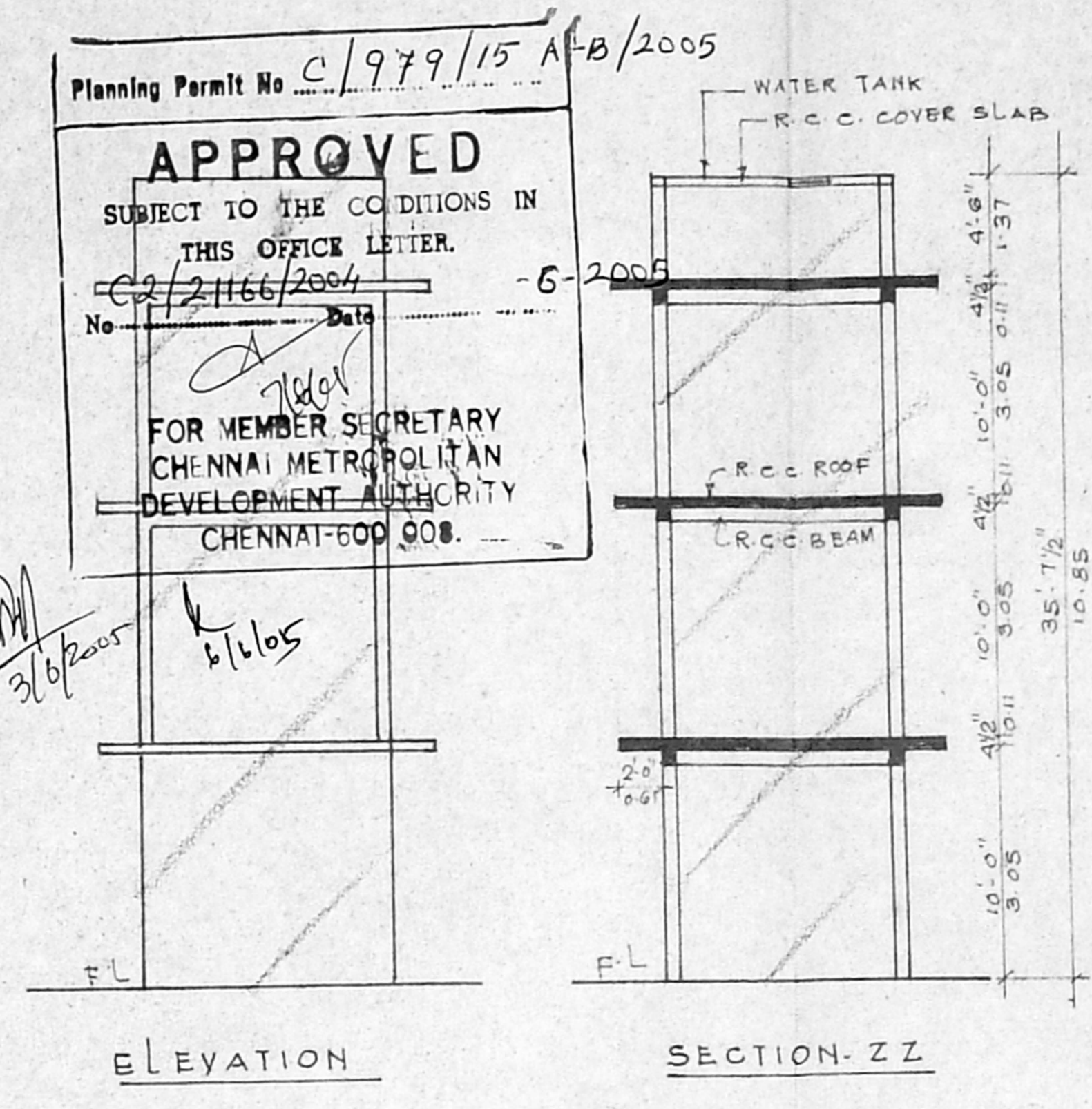

KEY PLAN
NOT TO SCALE

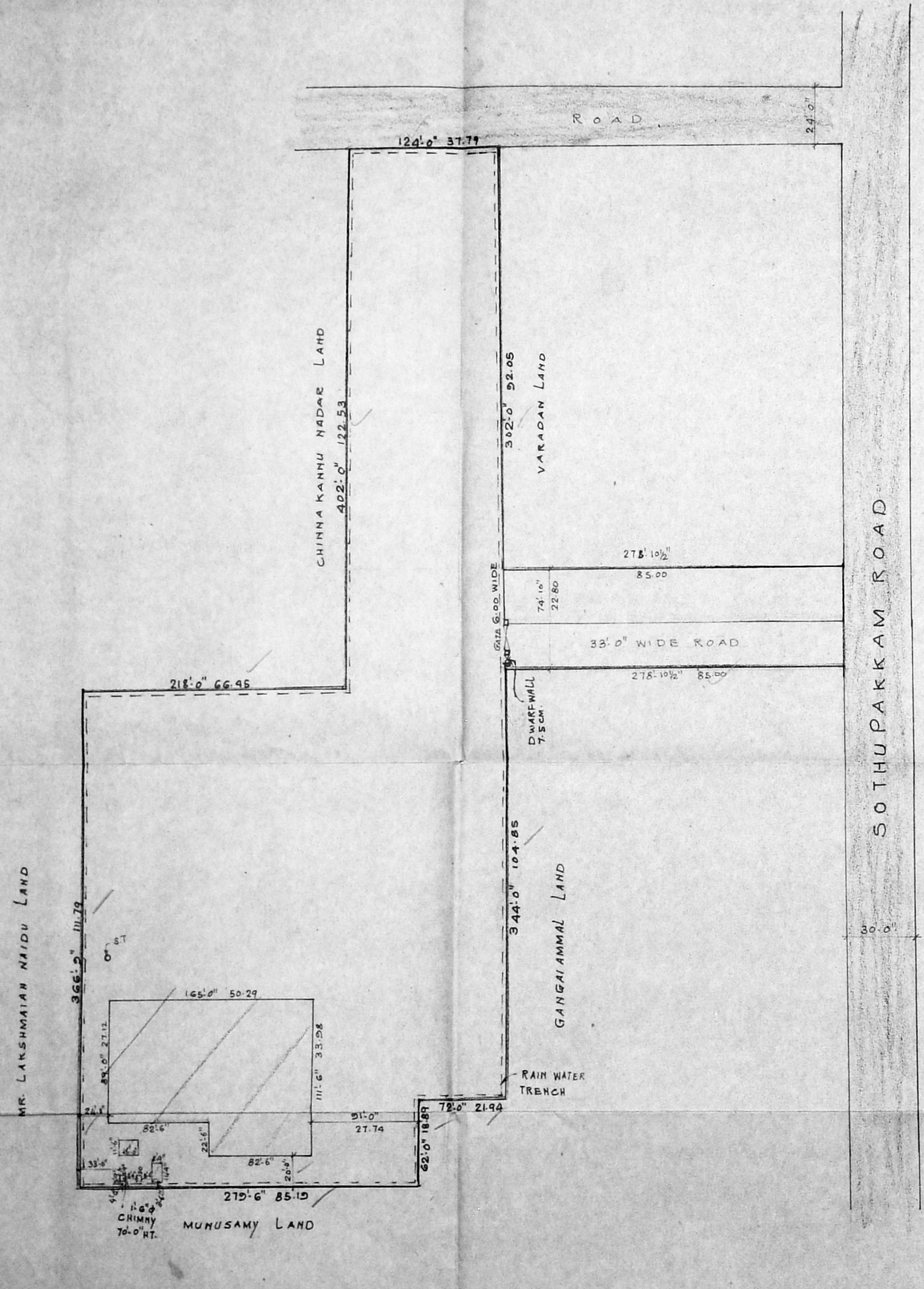

SITE PLAN
SCALE 1" = 64'0" 1:800



CMDA Form No. 1
 C2/21166/2004
 10/10/04
 0/3

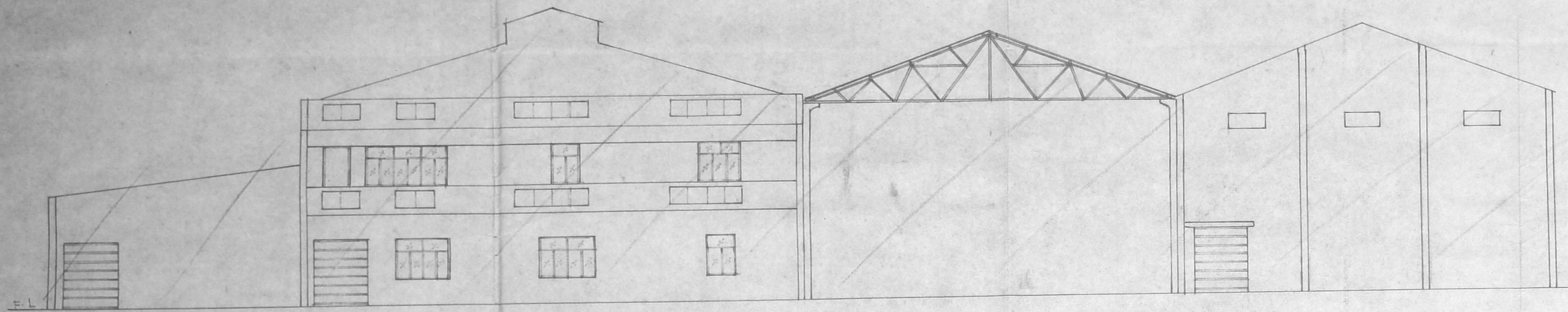

FRONT ELEVATION

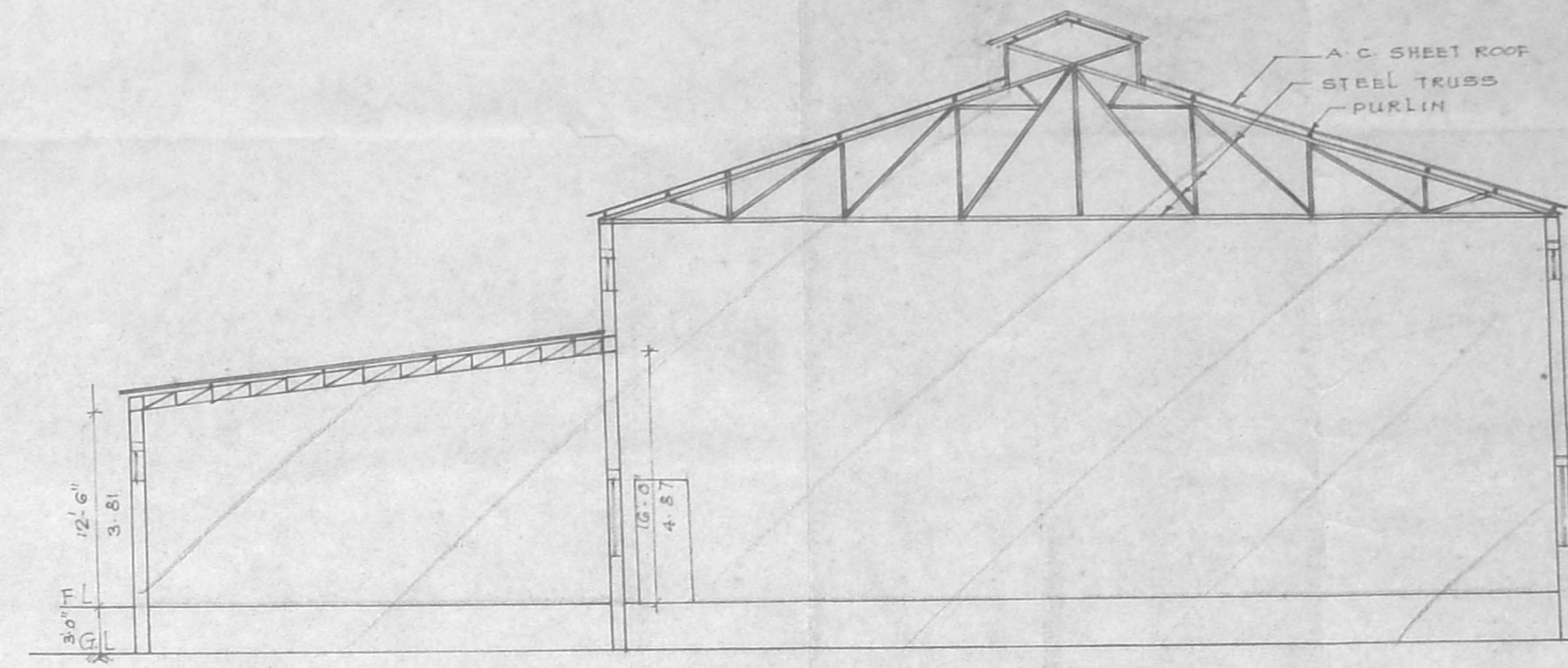

SECTION - A A

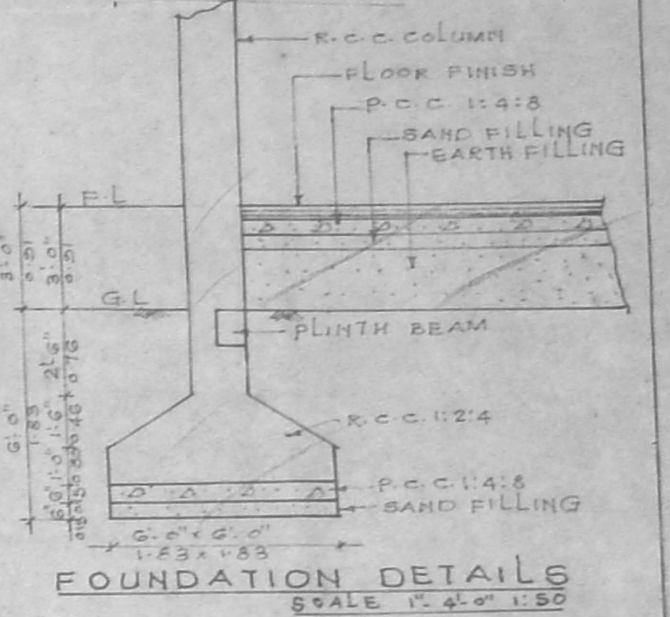

FOUNDATION DETAILS
 SCALE 1/4" = 1'-0"

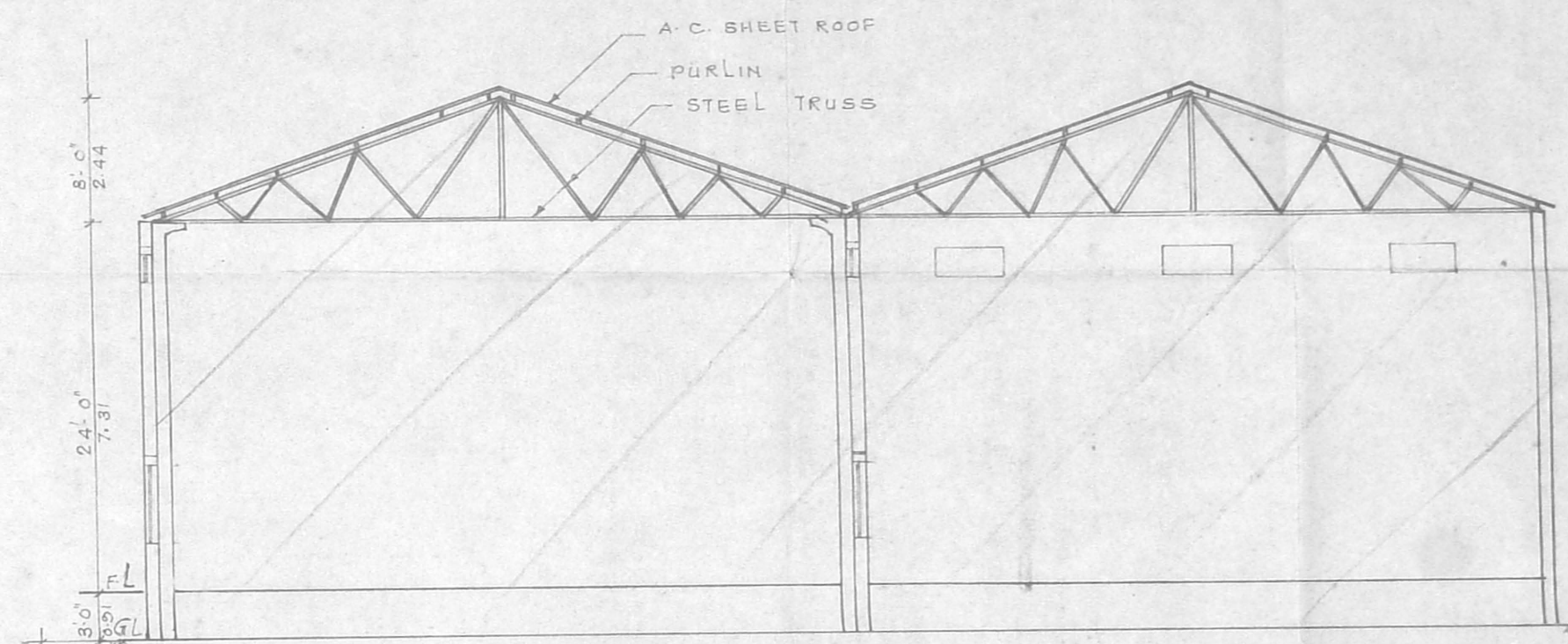

SECTION - B B

JOINERY DETAILS

| | |
|----------------------|-----------------------------|
| R.S. ROLLING SHUTTER | 6'-0" x 8'-0" x 2.44 |
| D - DOOR | 3'-0" x 8'-0" x 2.44 |
| D1 - DOOR | 2'-0" x 7'-0" x 2.13 |
| W1 - WINDOW | 6'-0" x 5'-0" x 1.83 x 1.52 |
| W2 - WINDOW | 3'-0" x 5'-0" x 1.52 x 1.52 |
| W3 - WINDOW | 3'-0" x 5'-0" x 2.73 x 1.52 |
| W4 - WINDOW | 4'-6" x 5'-0" x 1.37 x 1.52 |
| CJ1 - CEMENT JALLY | 5'-0" x 2'-0" x 0.51 x 0.51 |
| CJ2 - CEMENT JALLY | 4'-0" x 2'-0" x 1.22 x 0.51 |

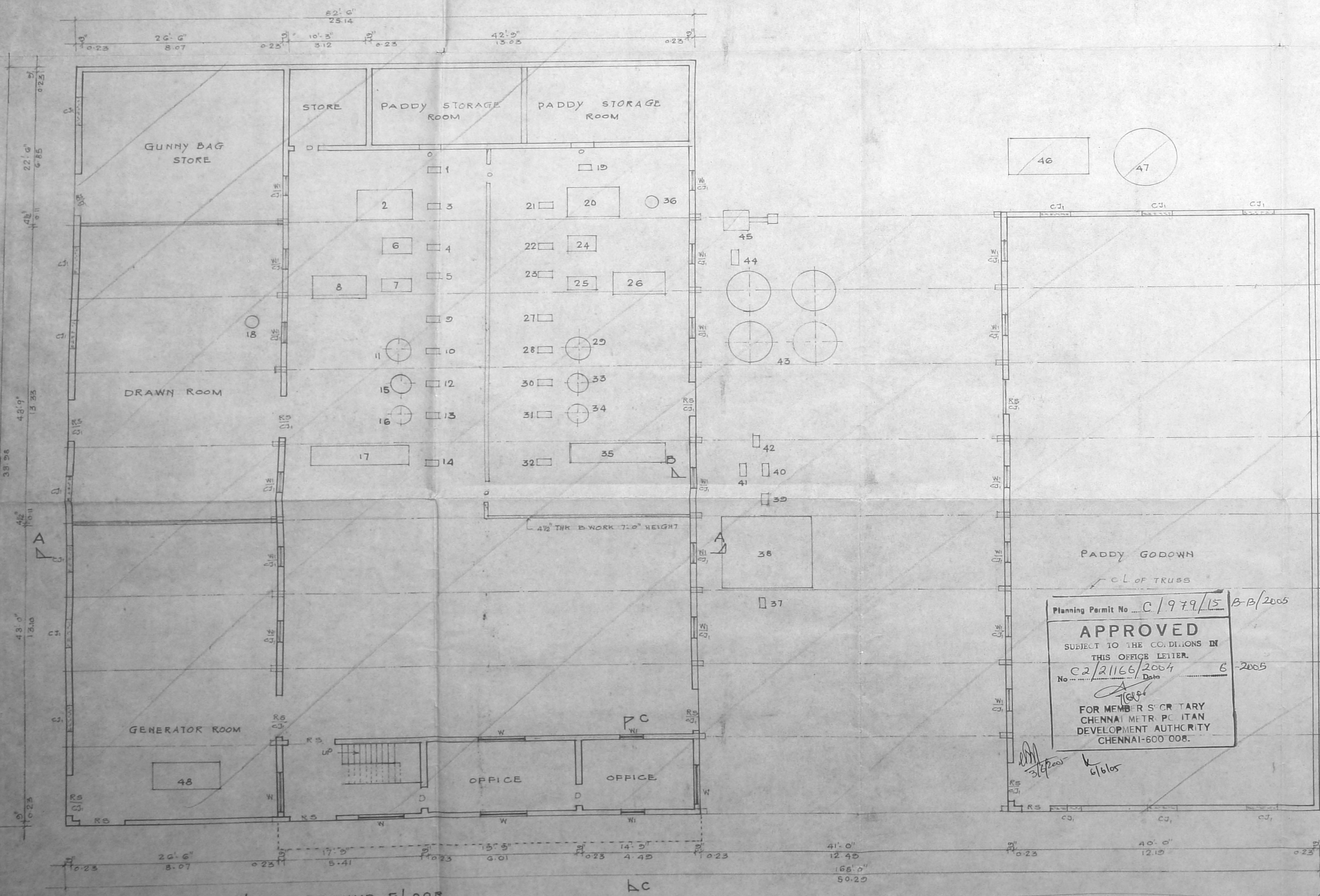

PLAN - GROUND FLOOR

Planning Permit No. C/979/15 B-P/2005
APPROVED
 SUBJECT TO THE CONDITIONS IN THIS OFFICE LETTER.
 No. C2/21166/2004 Date 6-2005
 FOR MEMBERS SECRETARY
 CHENNAI METROPOLITAN
 DEVELOPMENT AUTHORITY
 CHENNAI-600 008.

MACHINERY DETAILS

| SNO | ITEM | H.P | SNO | ITEM | H.P |
|-----|-------------------|-------|-----|----------------------|--------|
| 1 | SOLO ELEVATOR | 2.00 | 37 | PADDY ELEVATOR | 2.00 |
| 2 | PADDY CLEANER | 2.00 | 38 | HOPPER STORAGE | - |
| 3 | ELEVATOR | 2.00 | 39 | PADDY ELEVATOR | 2.00 |
| 4 | RUBBER SELLER | 10.00 | 40 | SHAKER | 2.00 |
| 5 | HALLER | 15.00 | 41 | SHAKER | 2.00 |
| 6 | PADDY SEPERATOR | 3.00 | 42 | PADDY SHAKE ELEVATOR | 2.00 |
| 7 | ELEVATOR | 2.00 | 43 | BOILING TANK | 3.00 |
| 8 | RICE CONE 3'-0" φ | 13.00 | 44 | ELEVATOR | 5.00 |
| 9 | ELEVATOR | 2.00 | 45 | DRIER | 10.00 |
| 10 | RICE CONE 2'-6" φ | 10.00 | 46 | BOILER | 10.00 |
| 11 | RICE CONE 2'-6" φ | 10.00 | 47 | OVEN | 4.00 |
| 12 | RICE SHAKER | 2.00 | 48 | GENERATOR | 165KVA |
| 13 | HUSK BLOWER | 2.00 | 49 | WATER PUMP MOTOR | 5.00 |
| 14 | SOLO ELEVATOR | 2.00 | | TOTAL | 197.00 |
| 15 | PADDY ELEVATOR | 2.00 | | | |
| 16 | ELEVATOR | 2.00 | | | |
| 17 | RUBBER SELLER | 10.00 | | | |
| 18 | HALLER | 15.00 | | | |
| 19 | PADDY SEPERATOR | 3.00 | | | |
| 20 | ELEVATOR | 2.00 | | | |
| 21 | RICE CONE 3'-0" φ | 13.00 | | | |
| 22 | ELEVATOR | 2.00 | | | |
| 23 | RUBBER SELLER | 10.00 | | | |
| 24 | HALLER | 15.00 | | | |
| 25 | PADDY SEPERATOR | 3.00 | | | |
| 26 | ELEVATOR | 2.00 | | | |
| 27 | RICE CONE 3'-0" φ | 13.00 | | | |
| 28 | ELEVATOR | 2.00 | | | |
| 29 | RICE CONE 2'-0" φ | 10.00 | | | |
| 30 | RICE CONE 2'-6" φ | 10.00 | | | |
| 31 | RICE SHAKER | 2.00 | | | |
| 32 | HUSK BLOWER | 2.00 | | | |

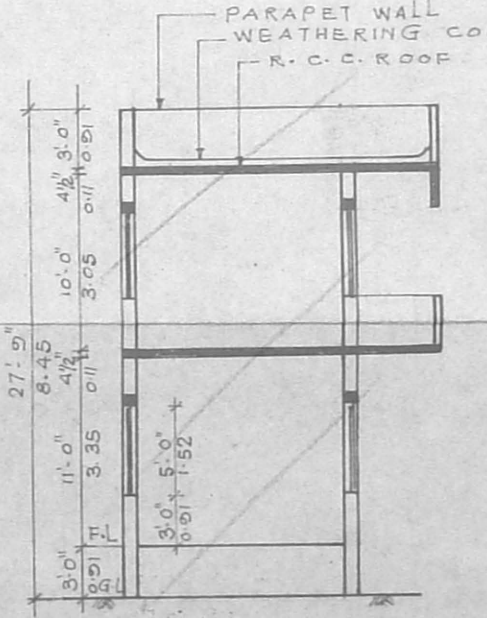

SECTION - C C

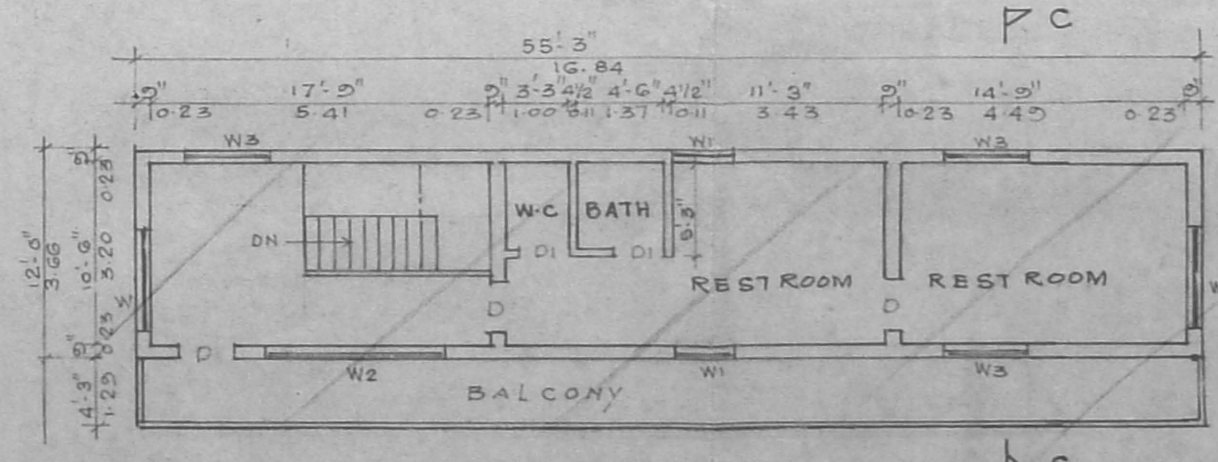

PLAN - FIRST FLOOR

OWNER
 S. ATHANAN, B.E.
 CHARTERED ENGINEER
 Class 1 Licensed Surveyor No. 102
 Corporation of Chennai
 5, Nallur Street, T. Nagar,
 Chennai - 17. Mobile: 0441-71245
 LICENSED SURVEYOR